



34 Smith Street

STUNNING ARCHITECTURALLY DESIGNED HOME PRIZED PENINSULA SETTING

Showcasing a lofty pavilion-inspired layout and flawless contemporary interiors, this architecturally designed family home is positioned on one of Rozelles premier streets. Created to integrate with the peninsulas historic streetscape while offering all the benefits of a new build, its set over three stylishly appointed levels with two separate living zones and a seamless indoor/outdoor flow. A short stroll to Punch Park and Darling Streets cosmopolitan village, its just 10 minutes to the CBD. F... for more information please visit our website

Disclaimer: In preparing this brochure, Warwick Williams and it's related franchisees has relied in good faith upon information provided by others and has made all reasonable efforts to ensure that the information is correct. The accuracy of the information provided to you (whether written or verbal) cannot be guaranteed. If you are considering this property, you must make all enquiries necessary to satisfy yourself that all information is accurate.

BATH	BED
3	3

SOLD

Sold \$1,530,000

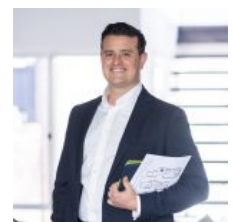

Adrian Sereni 02 9719 8288
adrians@wwre.com.au

34 Smith St,
ROZELLE

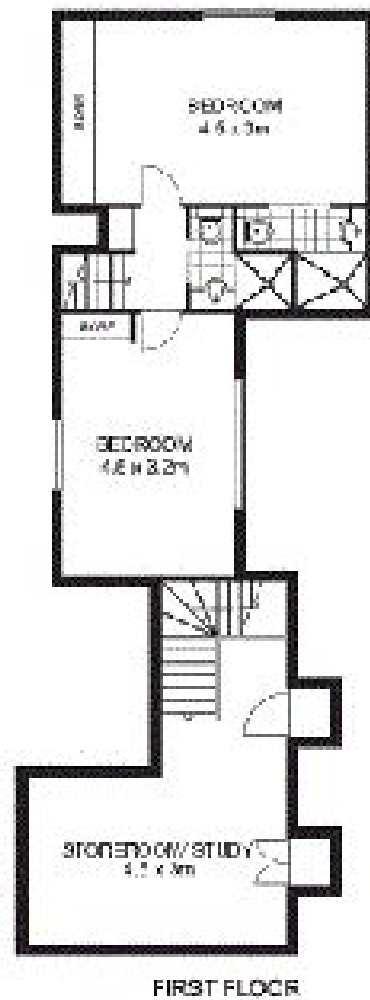

This floor plan is provided as a guide only. It is not a guarantee of accuracy. No representation is made by the agent. All dimensions are given in metres. Any person using this information should rely on their own enquiries.

